

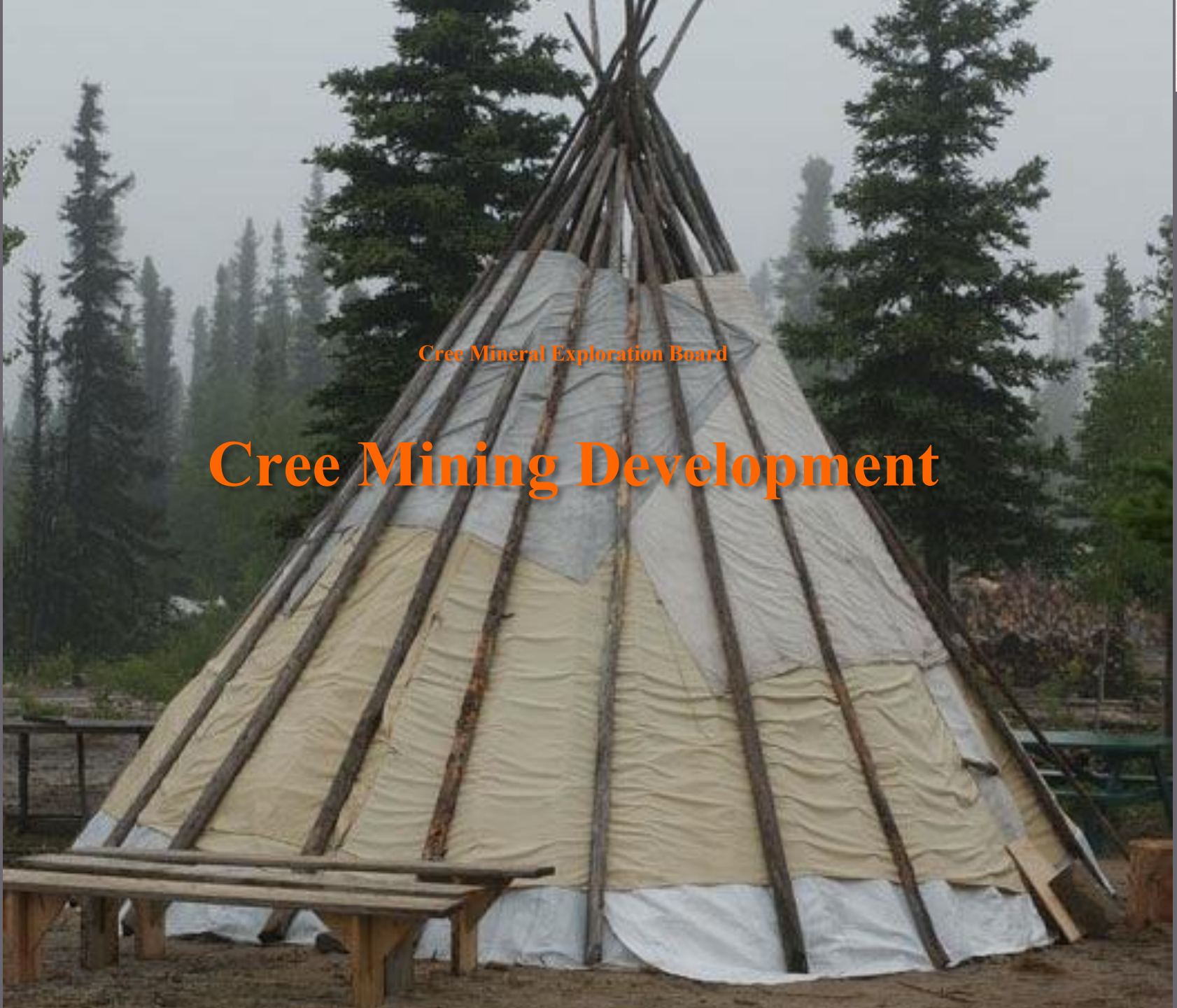

Cree Mineral Exploration Board

# Cree Mining Development





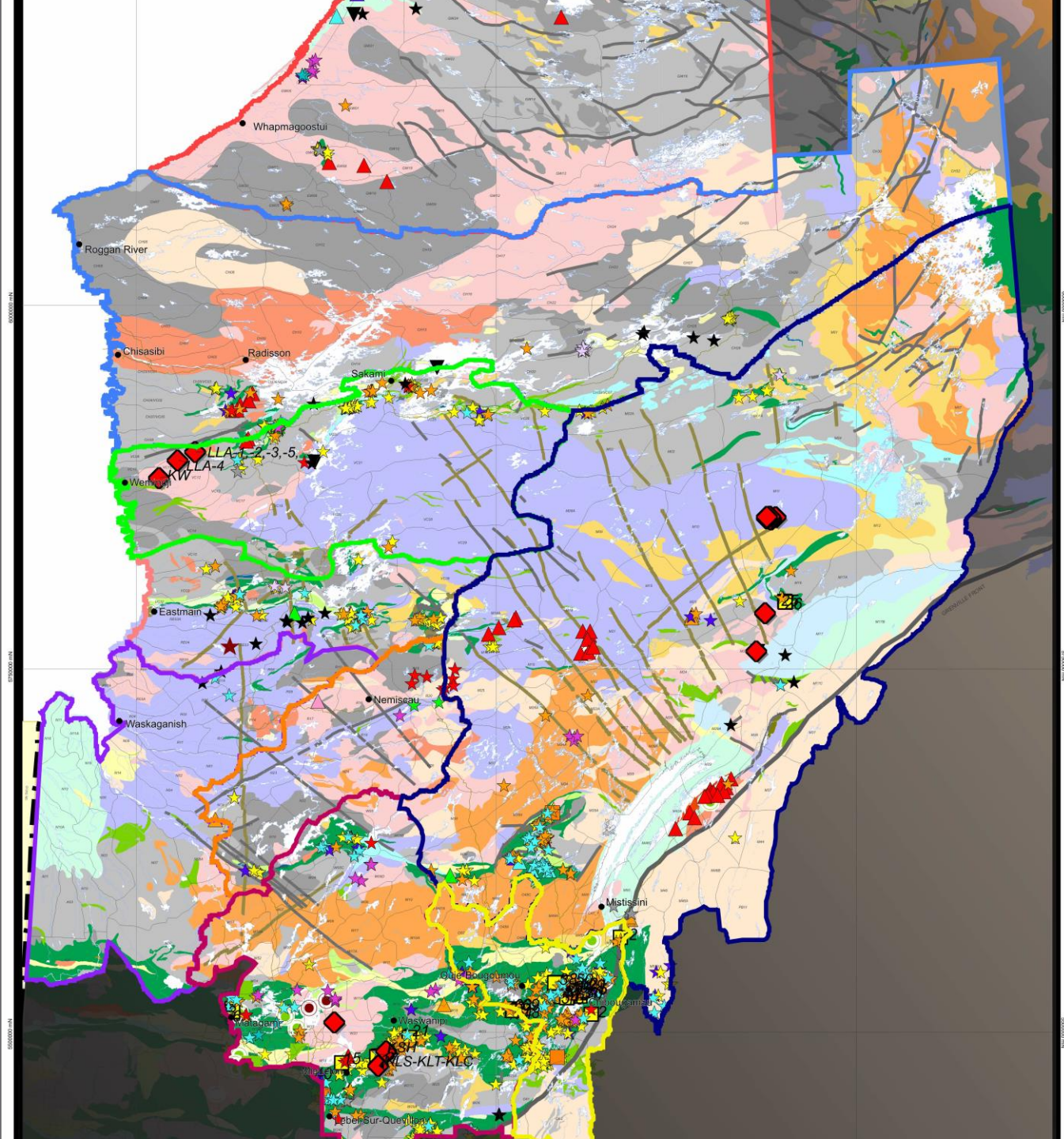



# Cree Mineral Exploration Board



- ▣ Not for profit Cree entity
- ▣ Working under Cree Nation Government
- ▣ Board of Directors composed of 4 Cree representatives and one representative identified by the Government of Québec
- ▣ The CMEB relies on the services of a Chief Geologist and a Geologist



# Program

- Encourage mining development in Eeyou Istchee
- Geological knowledge of the land (mapping/prospecting)
- Individual Prospector
- Cree Exploration company, 75% fund by CMEB
- Encourage of joint venture Cree and non-Cree
- Training
- Geological Expertise
- Geosciences and school fairs
- Facilitate access to the territories by the exploration
- act as an entry mechanism for services offers and collaboration and as Intermediate between the Exploration companies, Prospectors , academic institutions and the Crees.
- Three Annual Reports, Several Prospectors reports and CMEB trainings reports.



# Training and Employment assistance





# CMEB Individual Prospector Program



- \* Promote mostly surface prospecting by individuals
- \* Increase the reconnaissance level of Eeyou Istchee
- \* Cover the largest amount of ground, or cover intensively selected areas for surface exploration

Funding provided by the CMEB up to a maximum of \$30,000/project





# CMEB Entrepreneur's Assistance Program

- \* Finance exploration projects carried out by Cree exploration companies up to 75K\$ per project.
- \* Finance exploration projects carried out through partnership or joint ventures between mineral exploration companies and Cree exploration companies;
- \* Promote the creation of Cree public mineral exploration companies

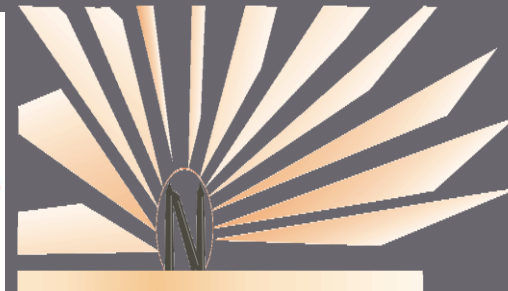
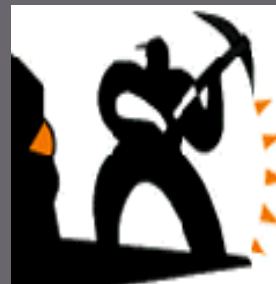
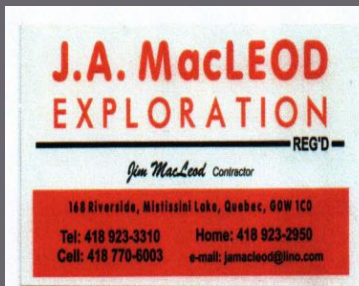

# Native Exploration Services

*Ouje-Bougoumou,*  
Sam Bosum

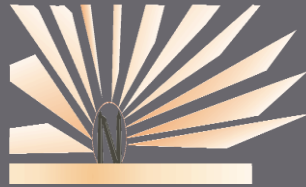

Mineral Exploration Company

Mining - exploration services: Line cutting, staking,  
geological and geophysics & Training.

Made its reputation on excellence & experience -  
geophysical methods in exploration.

CMEB invests in Native Exp&believes in its Potential



# J.A. MacLeod Exploration *Mistissini* Pres. Jim Macleod

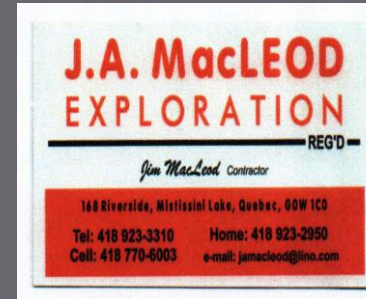

**Training** for natives and non-natives -exploration of properties with potential for eventual mines.

**Joint ventures and partnership** with Companies, Virginia, Soquem and Eastmain Resources etc., In Eeyou Istchee to explore for Basic metals and minerals. The company is implicated in several projects in environment , services and impact studies.

*Nimsken Corporation Inc*  
Ouje-Bougoumou Band  
Ouje-Bougoumou  
Pres. Chief Curtis Bosum



Junior exploration company

**Exploration** of new properties. Concentrate on **basic metals and gold** & evaluation of mining properties.

Joint ventures **SOQEM**.

Nimsken undertakes exploration to the final stages.

It's one of the most emerging Cree mining companies.

CMEB invests in Nimsken Corp. invest projects .



# Wemindji Exploration (WEMEX)

*Wemindji Band*

Pres. Tony Gull



**Develop the mineral potential** of Wemindji area and create a skilled **workforce** in mining exploration.

WEMEX Joint Ventures Dianor Mine Exploration and Virginia...

Work on it own land and high potential properties

Provide services as line cutting, sampling, scorecard, transportation and equipment.

# EnviroCree Mistissini Jim Macleod

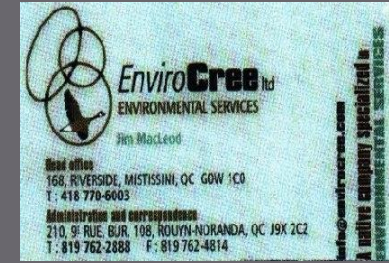

⊕ Customized Services

⊕ Cree communities ↔ Corporations

⊕ TRAINING

⊕ **#1 Native** Firm in Environmental Services

Services





# Mineral Exploration in Eeyou Istchee



SUBSTANCE	# PROJECTS 2014	# PROJECTS 2015
GOLD	230	241
SILVER	42	45
BASE METALS	127	129
DIAMONDS	15	12
PLATINUM GROUP ELEMENTS	25	32
LITHIUM	11	9
RARE EARTH ELEMENTS	8	6
RARE METALS	9	8
IRON	7	7

# Mineral Exploration Eeyou Istchee



2015

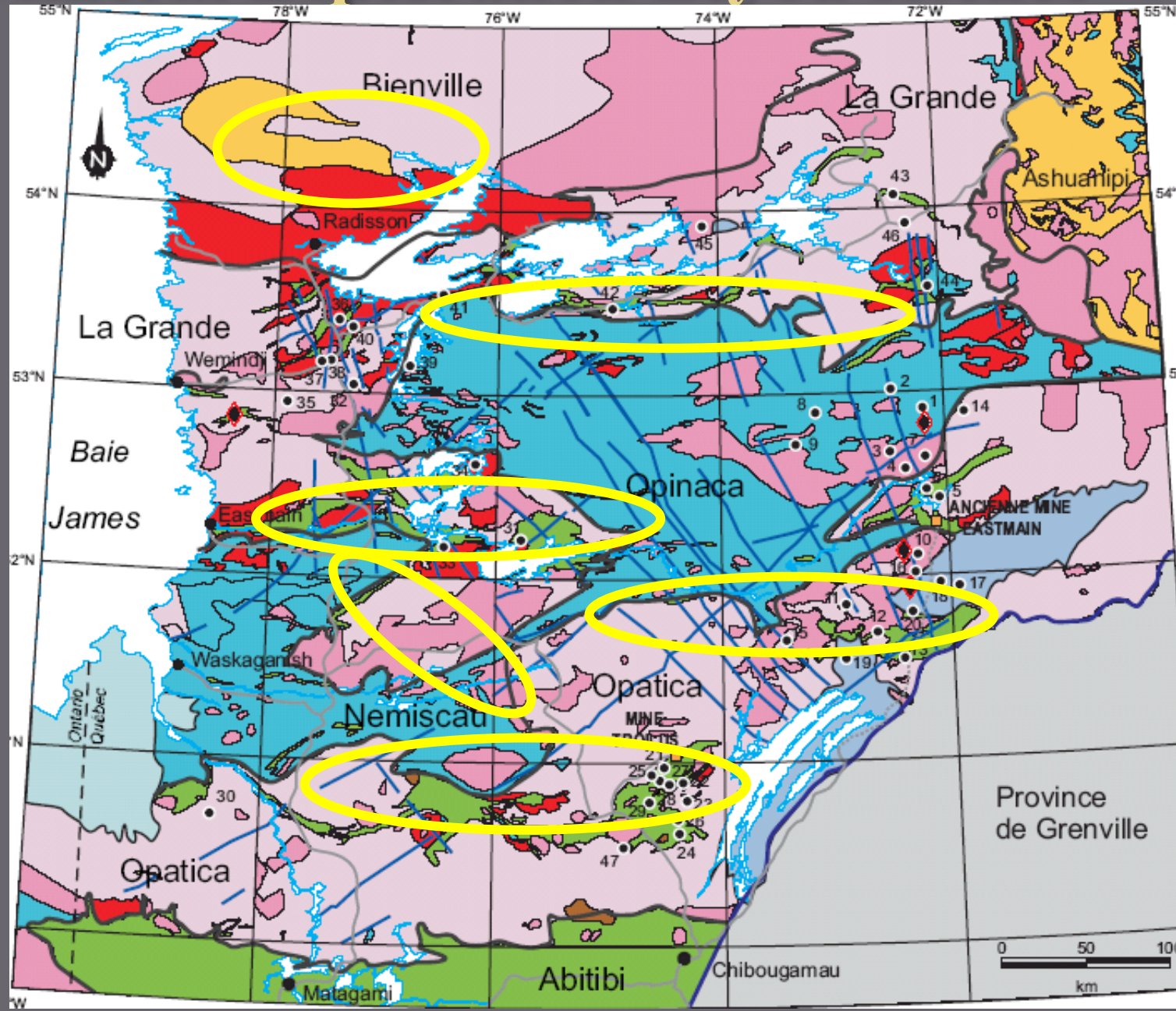





## Cree Nation Government

Cree  
First  
Nations

Cree  
Regional  
Services

Cree  
Business  
Enterprises

Cree Nation Mining Policy



# Highlights on Mining Activity Traplines

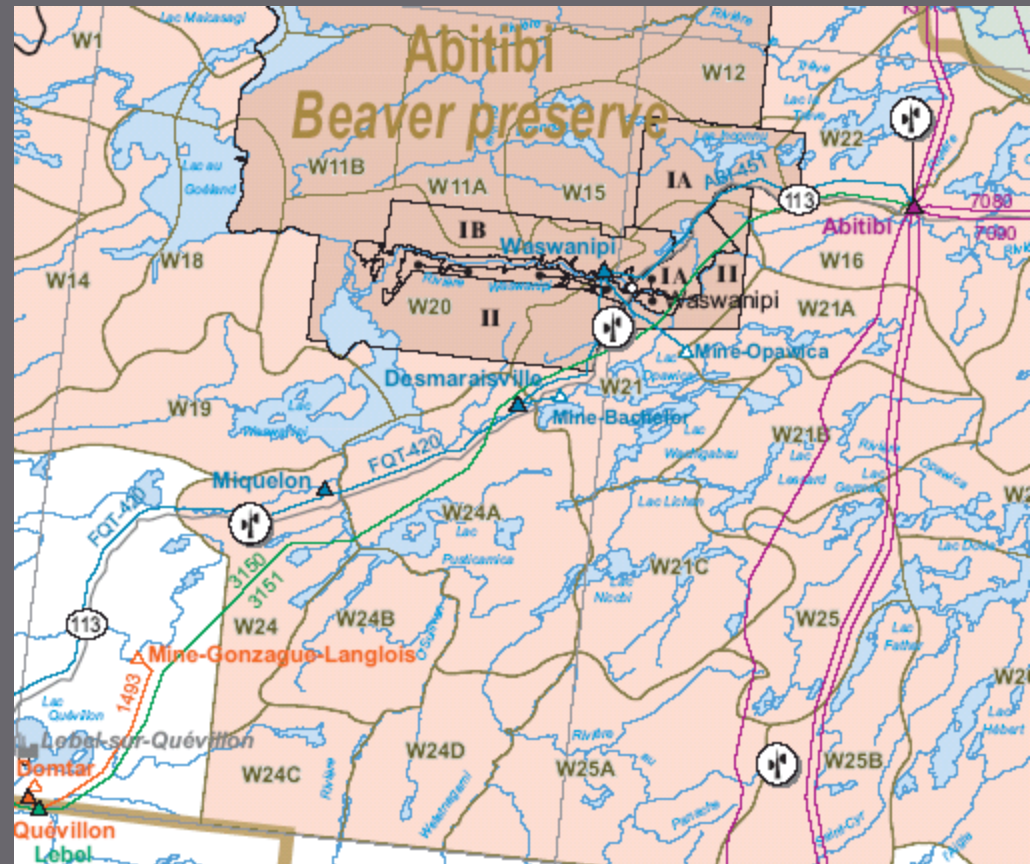

CMEB publishes Mining Activity Report sorted by Communities & Traplines by November every year.



# Highlights: *Eastmain*



➤ **DIOS EXPLORATION INC.** Intersects 3.93 g/t gold over 3.35 metres at the AU33 project traplines VC-35, VC-36 and VC-37.

- o Intersects 4.79 g/t gold over 8.65 metres and 2 g/t gold over 22 metres on the Heberto structure.

➤ **EASTMAIN RESOURCES INC.** reports that open-pit Measured and Indicated gold resources contain 885,000 ounces gold grading 4.05 g/t and Inferred resources contain 110,000 ounces gold grading 3.12 g/t at the CLEARWATER gold project on Trapline VC-37.

- o Files a NI 43-101 Technical Report.

<i>Substance</i>	<i>Number of projects</i>
Gold	25
Silver	4
Base metals	7
Diamonds	1
Lithium	3
Rare metals	3





## *. Highlights: Mistissini*

➤ **STORNOWAY DIAMOND CORP.** begins pre-stripping at the Renard 2-Renard 3 open pit on the RENARD diamond project on Trapline M-11.

<i>Substance</i>	<i>Number of projects</i>
Gold	41
Silver	11
Base metals	23
Diamonds	3
Platinum group elements	4
Lithium	2
Rare earth elements	1
Rare metals	1







# Highlights *Nemaska*

## ➤ NEMASKA LITHIUM INC.

signs a Social Economic Partnership Agreement with the Grand Council of the Crees (Eeyou Istchee), the Cree Nation Government and the Cree Nation of Nemaska on the WHABOUCHE lithium project on traplines R-18 and R-20.

oObtains a Certificate of Authorization for the WHABOUCHE project from the MDDELCC.

<i>Substance</i>	<i>Number of projects</i>
Gold	4
Silver	1
Base metals	10
Diamonds	0
Platinum group elements	9
Lithium	2
Rare earth elements	1
Rare metals	2
Iron	0



# Highlights: *Ouje-Bougoumou*



- **CBAY MINERALS INC.** Intersects 4.33% copper over 2.2 metres and 1.25% copper over 9.5 metres on the DEVLIN project on Trapline O-59.
- **CARTIER RESOURCES INC.** and **SPHINX RESOURCES LTD.** intersect 25.1 g/t gold on the DOLLIER project on Trapline O-59.
- **GEOMEGA RESOURCES INC.** sample gold grading up to 31.8 g/t on the ANIK project on Trapline O-61.
- **VANSTAR MINING RESOURCES INC.** and **IAMGOLD CORP.** intersect 6.0 g/t gold over 9.0 metres on the NELLIGAN project on Trapline O-61.
- **YORBEAU RESOURCES INC.** Intersects 0.2 % copper, 13.5 % zinc, 0.1 g/t gold and 17.7 g/t silver over 14 metres at the SCOTT LAKE project on traplines O-58 and O-59.
  - o Intersects 1.6% copper and 27.9% zinc over 3.6 metres at the CFO Zone and 0.7% copper, 5.2 % zinc and 42.3 g/t silver on the Gap Lens.

<i>Substance</i>	<i>Number of projects</i>
Gold	41
Silver	6
Base metals	29
Iron	3





# Highlights: *Waskaganish*



- **BALMORAL RESOURCES LTD.** intersects 1.85% nickel, 0.21% copper, 0.40 g/t platinum and 0.97 g/t palladium over 57.88 metres on the GRASSET project on Trapline N-08.
- **BALMORAL RESOURCES LTD.** intersects 216 g/t gold over 0.76 metres. On the GRASSET TREND on Trapline N-08.
  - o Intersects 1.10% nickel, 0.13 % copper, 0.24 g/t platinum, 0.61 g/t palladium and 0.17 g/t gold over 97.11 metres.
  - o Intersects 1.11% nickel, 0.12% copper, 0.20 g/t platinum and 0.49 g/t palladium over 42.70 metres.
- **BALMORAL RESOURCES LTD.** intersects 19.55 g/t gold over 44.45 metres on the Bug Lake trend on the MARTINIERE property on Trapline A-04.
  - o Intersects 9.30 g/t gold over 15.75 metres.
  - o Intersects 4.16 g/t gold over 38.19 metres.

<i>Substance</i>	<i>Number of projects</i>
Gold	13
Silver	2
Base metals	7
Diamonds	2
Platinum group elements	4
Lithium	2
Rare earth elements	2



# Highlights: *Waswanipi*



- **BEAUFIELD RESOURCES INC.** Assays 7.35 g/t gold, 48.7 g/t silver, 2.33 % copper and 1.78 % molybdenum grab samples from the URBAN project on traplines W-25A, W-25B and 19.
- **GEOMEGA RESOURCES INC.** announces total indicated resources of 82.4 million tonnes grading 1.51% TREO and 0.17% niobium oxide and total inferred resources of 184.2 million tonnes grading 1.43% TREO and 0.13% niobium oxide on the MONTVIEL rare earth elements and niobium project on Trapline W-11.
- **METANOR RESOURCES INC.** produces 8,332 ounces of gold during the quarter ending December 31<sup>st</sup> 2014 at the BACHELOR MINE project on traplines W-21 and W-24A.
  - o Produces 3,425 ounces of gold during the month of January 2015
  - o Intersects 6.1 g/t gold over 6.8 metres.
  - o Produced 9,860 ounces gold during quarter ended March 31<sup>st</sup>, 2015.
  - o Intersects 12.24 g/t gold over 4 metres in the Hewfran sector.
  - o Intersects 12.8 g/t gold over 10.8 metres.
  - o Intersects 6.7 g/t gold over 38.4 metres near surface.
- **TOMAGOLD CORP** and **IAMGOLD CORP.** intersect high grade gold including 46.33 g/t gold over 9.18 metres on the MONSTER LAKE project on Trapline W-23A.
  - o Intersects 18.80 g/t gold over 1.46 metres.
- **VANSTAR MINING RESOURCES INC.** and **IAMGOLD CORP.** intersect 6.0 g/t gold over 9.0 metres on the NELLIGAN project on

<i>Substance</i>	<i>Number of projects</i>
Gold	69
Silver	9
Base metals	25
Diamonds	2
Platinum group elements	5
Rare earth elements	2
Rare metals	2





# Highlights: *Wemindji*



- **CANADA STRATEGIC METALS INC.** assays up to 45.9 g/t gold in grab samples on the SAKAMI project on traplines VC-20 AND VC-21.
- **SIRIOS RESOURCES INC.** intersects two gold zones grading 7.24g/t gold over 7.9 metres and 1.53g/t gold over 19.5 metres on the CHEECHOO project on Trapline VC-29.

<i>Substance</i>	<i>Number of projects</i>
Gold	31
Silver	3
Base metals	12
Diamonds	1
Platinum group elements	5



# Highlights: *Whapmagoostui*



➤ **NOUVEAU MONDE MINING ENTERPRISES INC.** sampled up to 0.75% copper, 0.3% nickel, 0.22 g/t palladium, 0.22 g/t platinum and 0.23 g/t gold on the BIENVILLE project on traplines GW-02, GW-03, GW-08.

<i>Substance</i>	<i>Number of projects</i>
Gold	2
Silver	1
Base metals	3
Iron	1



# Mining activity

oOpinaca Mines



oWemindji Access Road

## Category 2 Land



# Eastmain Land Category 2



<b>RE-02</b> <b>Updated</b> <b>2015-10</b>	<i>COMPANIES</i> <b>OSISKO EXPLORATION JAMES BAY INC. (Formerly Virginia Mines Inc.)</b> <b>OSISKO EXPLORATION JAMES BAY INC. (Formerly Virginia Mines Inc.)</b>	<b>OPINACA</b>	<b>GOLD, COPPER, ZINC</b>	<b>G, Gs, Pr, TE</b>
	<b>EASTMAIN RESOURCES INC.</b> <b>EASTMAIN RESOURCES INC.</b> <b>EASTMAIN RESOURCES INC.</b> <b>EASTMAIN RESOURCES INC.</b>	<b>BLACK DOG</b>	<b>GOLD, COPPER, ZINC</b>	<b>NI</b>
	<b>OSISKO EXPLORATION JAMES BAY INC. (Formerly Virginia Mines Inc.)</b>	<b>HUDSON LAKE</b> <b>LAC ELMER</b> <b>LINDGE</b> <b>RESERVOIR</b>	<b>GOLD, COPPER, ZINC</b> <b>GOLD</b> <b>GOLD</b> <b>SILVER, GOLD, COPPER</b>	<b>Gp</b> <b>NI</b> <b>NI</b> <b>G, Gc(sl), Pr, S, D (2013)</b>
	<b>OSISKO EXPLORATION JAMES BAY INC. (Formerly Virginia Mines Inc.)</b>	<b>WABAMISK-ANATACAU</b>	<b>GOLD</b>	<b>NI</b>
	<b>OSISKO EXPLORATION JAMES BAY INC. (Formerly Virginia Mines Inc.)</b> <b>OSISKO EXPLORATION JAMES BAY INC. (Formerly Virginia Mines Inc.)</b>	<b>KOMO</b>	<b>GOLD</b>	<b>G, Gs, Pr, S, T (2014)</b> <b>Samples up to 111.17 g/t Au over 2.6 metres. (2014)</b>
	<b>OSISKO EXPLORATION JAMES BAY INC. (Formerly Virginia Mines Inc.)</b>	<b>WABAMISK</b>	<b>GOLD</b>	<b>Acquired from Arianne Phosphate Inc. (2011)</b> <b>D(#:3,210m)</b> <b>Intersects 22.64 g/t gold over 2.25 metres and 64.0 g/t gold over 0.5 metre (2014)</b>
	<b>OSISKO EXPLORATION JAMES BAY INC. (Formerly Virginia Mines Inc.)</b> <b>OSISKO EXPLORATION JAMES BAY INC. (Formerly Virginia Mines Inc.)</b>	<b>ASSINI</b>	<b>GOLD</b>	<b>Gs, Pr, T</b>
				<b>Gs, Pr, T</b>

# Eastmain Land Category 2



<b>R-19 Updated 2015-10</b>	<i>COMPANIE</i> <b>CRITICAL ELEMENTS CORP.</b>	<b>WABAMISK NI</b>	<b>RARE EARTH ELEMENTS</b>	<b>NI</b>
<b>R-20 Updated 2015-10</b>	<i>COMPANIES</i> <b>CRITICAL ELEMENTS CORP.</b>	<b>LAC LEVAC</b>	<b>NICKEL, COPPER, PLATINUM GROUP ELEMENTS</b>	<b>NI</b>
	<b>CRITICAL ELEMENTS CORP.</b>	<b>ARQUES</b>	<b>RARE EARTH ELEMENTS, NIOBIUM, TANTALUM</b>	<b>Acquired from Monarques Resources Inc. (2013)</b>
	<b>CRITICAL ELEMENTS CORP.</b>	<b>DUVAL</b>	<b>COPPER, NICKEL, GOLD, LITHIUM, PLATINUM GROUP ELEMENTS</b>	<b>Acquired from Monarques Resources Inc. (2013)</b>
	<b>NEMASKA LITHIUM INC.</b>	<b>WHABOUCHI</b>	<b>LITHIUM, BERYLLIUM</b>	<b>Files ESIA (2013) Files Feasibility Study (2014) Signs Social Economic Partnership Agreement with the GCC, the CNG and the Cree Nation of Nemaska</b>

# Eastmain Land Category 2



VC-32 Updated 2015-10	<i>COMPANIES</i> AUGYVA MINING RESOURCES INC.	KALI	SILVER, GOLD, COPPER, MOLYBDENUM	NI
	EASTMAIN RESOURCES INC. EASTMAIN RESOURCES INC. EASTMAIN RESOURCES INC.	LAC ELMER LINDGE RESERVOIR	GOLD GOLD SILVER, GOLD, COPPER	NI NI G, Gc(sl), Pr, S, D (2013)
	<i>PROSPECTORS</i>			
VC-33 Updated 2015-10	<i>COMPANIES</i> AUGYVA MINING RESOURCES INC.	KALI	SILVER, GOLD, COPPER, MOLYBDENUM	NI
	DIOS EXPLORATION INC.	SOLO	GOLD	TE
	EASTMAIN RESOURCES INC. EASTMAIN RESOURCES INC. EASTMAIN RESOURCES INC.	LAC ELMER LINDGE RESERVOIR	GOLD GOLD SILVER, GOLD, COPPER	NI NI G, Gc(sl), Pr, S, D (2013)
	OSISKO EXPLORATION JAMES BAY INC. (Formerly Virginia Mines Inc.)	SARCELLES	GOLD	Gs, Pr, T
	CARAT EXPLORATIONS INC.		NI	



# Nemaska Land Category 2



<b>N-07</b> <b>Updated</b> <b>2015-10</b>	<i>COMPANIES</i>  <i>PROSPECTORS</i> GRIESBACH, GLENN 10% / TEDY ASIHTO, JUNITA 90% LAMOTHE, GILBERT	<b>OBAMSKA</b>	<b>GOLD, IRON</b>	<b>Pr</b>
<b>N-15</b> <b>Updated</b> <b>2015-10</b>	<i>COMPANIES</i> QUEBEX MINERALS INC.	<b>NI</b>	<b>NI</b>	<b>NI</b>

# Mistissini Land Category 2



<b>M-22 Updated 2015-10</b>	<i>COMPANIES</i> MOIS EXPLORATION ENTERPRISES INC.	NI	NI	NI
<b>M-24 Updated 2015-10</b>	<i>COMPANIES</i> DIOS EXPLORATION INC.  URANIUM VALLEY MINES LTD.  MAJESCOR RESOURCES INC.	NI  NI  NI	NI  NI  NI	NI  NI  NI
<b>M-24A Updated 2015-10</b>	<i>COMPANIES</i> STORNOWAY DIAMOND CORP.  VISIBLE GOLD MINES INC.  VISIBLE GOLD MINES INC. 90% / DITEM EXPLORATION INC. 10%  CREMONESE, ROMAN	ADAMANTIN  167 EXTENSION  NI  NI	DIAMOND  GOLD, SILVER, COPPER, ZINC  NI  GOLD	NI  Samples up to 38.76 g/t Au, 68.40 g/t Ag and 2.05 % Cu in boulders. (2014) MAG-TDEM(A) (2014)  NI  NI

# Mistissini Land Category 2



<b>M-28A</b> <b>Updated</b> <b>2015-10</b>	<i>COMPANIES</i> MOIS EXPLORATION ENTERPRISES INC.	NI	NI	NI
	OSISKO EXPLORATION JAMES BAY INC.	NI	NI	NI
	<i>PROSPECTORS</i>			
<b>M-29</b> <b>Updated</b> <b>2015-10</b>	<i>COMPANIES</i> URANIUM VALLEY MINES LTD.	OTISH URANIUM	URANIUM	NI
<b>M-29A</b> <b>Updated</b> <b>2015-10</b>	<i>COMPANIES</i> VISIBLE GOLD MINES INC.	NI	NI	NI
	DIOS EXPLORATION INC.	NI	NI	NI
	URANIUM VALLEY MINES LTD.	OTISH URANIUM	URANIUM	NI
<b>M-36</b> <b>Updated</b> <b>2015-10</b>	MAJESCOR RESOURCES INC. DIOS EXPLORATION INC.	NI NI	NI NI	NI NI
	VISIBLE GOLD MINES INC. <i>PROSPECTORS</i> BEAUDRY, CHARLES CREMONESE, ROMAN GAUTHIER, GENEVIEVE	167 EXTENSION	GOLD, SILVER, COPPER, ZINC	Samples up to 38.76 g/t Au, 68.40 g/t Ag and 2.05 % Cu in boulders.
	<b>M-45</b> GRIESBACH, COMPANYIES			
<b>Updated</b> <b>2015-10</b>	MOIS EXPLORATION ENTERPRISES INC.	NI	NI	NI
	URAGOLD BAY RESOURCES INC.	NI	GOLD	



# Waswanipi Land Category 2



<b>W-05D</b> <b>Updated</b> <b>2015-10</b>	<i>COMPANIES</i> <b>JIEN NUNAVIK MINING EXPLORATION LTD. (formerly Canadian Royalties Inc.)</b>	<b>HUSKIES</b>	<b>NICKEL, COPPER, PLATINUM GROUP ELEMENTS</b>	<b>DPEM, S, D(2:371)</b>
	<b>JIEN NUNAVIK MINING EXPLORATION LTD. (formerly Canadian Royalties Inc.)</b>	<b>REMPARTS</b>	<b>NICKEL, COPPER, PLATINUM GROUP ELEMENTS</b>	<b>S, D(1:98)</b>
	<b>JIEN NUNAVIK MINING EXPLORATION LTD. (formerly Canadian Royalties Inc.)</b>	<b>TIGRES</b>	<b>NICKEL, COPPER, PLATINUM GROUP ELEMENTS</b>	<b>DPEM, S, D(1:156)</b>
	<b>JIEN NUNAVIK MINING EXPLORATION LTD. (formerly Canadian Royalties Inc.)</b>	<b>WILDCATS</b>	<b>NICKEL, COPPER, PLATINUM GROUP ELEMENTS</b>	<b>S, D(1:99)</b>
	<b>JIEN NUNAVIK MINING EXPLORATION LTD. (formerly Canadian Royalties Inc.)</b>	<b>LAC ROCHER</b>	<b>COBALT, COPPER, NICKEL</b>	<b>PEA (2010)</b>
	<b>VICTORY NICKEL INC. SOQUEM INC. GREG EXPLORATION INC.</b>	<b>NI NI</b>	<b>NI NI</b>	<b>NI NI</b>
	<i>PROSPECTORS</i> <b>HOLMSTEAD, WAYNE LABRANCHE, STEVE</b>	<b>Au</b>	<b>Au</b>	<b>Au</b>
<b>W-08</b> <b>Updated</b> <b>2015-10</b>	<i>COMPANIES</i> <b>SOQUEM INC.</b>	<b>NI</b>	<b>NI</b>	<b>NI</b>
<b>W-09</b> <b>Updated</b> <b>2015-10</b>	<i>COMPANIES</i> <b>SOQUEM INC.</b>	<b>NI</b>	<b>NI</b>	<b>NI</b>

# Waswanipi Land Category 2



<b>W-11 Updated 2015-10</b>	<i>COMPANIES</i> GOLDSTAR MINERALS INC.	<b>JULIEN</b>	<b>GOLD</b>	D(8:1,337m) (2014) Intersects 0.91% zinc, 0.24% lead and 6.0 g/t silver over 10 metres. (2014)
	GEOMEGA RESOURCES INC.			
<b>W-11A Updated 2015-10</b>	<i>COMPANIES</i> GEOMEGA RESOURCES INC. GOLDSTAR MINERALS INC.	<b>NI</b> <b>NI</b>	<b>NI</b> <b>NI</b>	<b>NI</b> <b>NI</b>
	<i>PROSPECTORS</i> LALIBERTÉ, HELENE			
<b>W-11B Updated 2015-10</b>	<i>COMPANIES</i> GEOMEGA RESOURCES INC.  <i>PROSPECTORS</i> MARCOTTE, FRANCOIS ROBY, MICHEL 30% / ROBY, GAETAN 20% / LALIBERTÉ, HELENE 50%	<b>MONTVIEL</b>	<b>RARE EARTH ELEMENTS, NIOBIUM, PHOSPHATE</b>	<b>DPDA with Grand Council of the Crees, Cree Nation Government and Waswanipi First Nation.</b>
<b>W-15 Updated 2015-10</b>	<i>COMPANIES</i> GEOMEGA RESOURCES INC.	<b>NI</b>	<b>NI</b>	<b>NI</b>
	GLOBEX MINING ENTERPRISES INC.  <i>PROSPECTORS</i> DESGAGNE, MARIO	<b>MONTALEMBERT</b>	<b>GOLD</b>	<b>NI</b>

# Waswanipi Land Category 2



<b>W-17</b> <b>Updated</b> <b>2015-10</b>	<i>COMPANIES</i> SOQUEM INC.  <i>PROSPECTORS</i>	<b>NI</b>	<b>NI</b>	<b>NI</b>
<b>W-17A</b> <b>Updated</b> <b>2015-10</b>	<i>COMPANIES</i> GOLDSTAR MINERALS INC.	<b>JULIEN</b>	<b>GOLD</b>	<b>D(8:1,337m) (2014)</b> <b>Intersects 0.91% zinc,</b> <b>0.24% lead and 6.0 g/t</b> <b>silver over 10 metres.</b> <b>(2014)</b>



# Wemindji Land Category 2



<b>VC-12</b> <b>Updated</b> <b>2015-10</b>	<b>COMPANIES</b> <b>EASTMAIN RESOURCES INC.</b> <b>EASTMAIN RESOURCES INC.</b>	<b>ROAD KING</b> <b>DYNA</b>	<b>GOLD</b> <b>GOLD</b>	<b>NI</b> <b>NI</b>
	<b>EASTMAIN RESOURCES INC. /</b> <b>AZIMUT EXPLORATION INC.</b>	<b>AZIMUT C&amp;D</b>	<b>GOLD</b>	<b>NI</b>
	<b>EASTMAIN RESOURCES INC.</b>	<b>RADISSON</b>	<b>GOLD</b>	<b>D(#:1000-1500m)</b> <b>(2013)</b>
	<b>RESSOURCES D. VILLENEUVE INC.</b>	<b>NI</b>	<b>NI</b>	<b>NI</b>
	<b>NORTHERN SUPERIOR</b> <b>RESOURCES INC.</b>	<b>NI</b>	<b>NI</b>	<b>NI</b>
	<b>PROSPECTORS</b> <b>TEDY ASIHTO, JUNITA 90% /</b> <b>GRIESBACH, GLENN 10%</b> <b>MORRIS, THOMAS</b> <b>ULANSKY, CHAD</b>			
<b>VC-13</b> <b>Updated</b> <b>2015-10</b>	<b>COMPANIES</b> <b>LASALLE EXPLORATION CORP.</b>	<b>NI</b>	<b>NI</b>	<b>NI</b>
	<b>RESSOURCES D. VILLENEUVE INC.</b>	<b>NI</b>	<b>NI</b>	<b>NI</b>
	<b>NORTHERN SUPERIOR</b> <b>RESOURCES INC.</b>	<b>WAPISTAN</b>	<b>GOLD</b>	<b>Acq 2015</b>
	<b>PROSPECTORS</b> <b>TEDY ASIHTO, JUNITA 90% /</b> <b>GRIESBACH, GLENN 10%</b>			

# Whapmagoostui Land Category 2



<b>GW-02</b> <b>Updated</b> <b>2015-10</b>	<p><i>COMPANIES</i></p> <p>NIOCAN INC.</p> <p>OSISKO EXPLORATION JAMES BAY INC. (Formerly Virginia Mines Inc.)</p> <p>NOUVEAU MONDE MINING ENTERPRISES INC.</p> <p><i>PROSPECTORS</i></p>	<p>GREAT WHALE IRON</p> <p>LAC FAGNANT</p> <p>BIENVILLE</p>	<p>IRON</p> <p>GOLD</p> <p>GOLD, COPPER</p>	<p>Mag-EM(A) (2012-13)</p> <p>NI</p> <p>P</p> <p>Sampled up to 0.75% copper, 0.3% nickel, 0.22 g/t palladium, 0.22 g/t platinum and 0.23 g/t gold. (2015)</p>
<b>GW-21</b> <b>Updated</b> <b>2015-10</b>	<p><i>COMPANIES</i></p> <p>NOUVEAU MONDE MINING ENTERPRISES INC.</p> <p>GENIUS PROPERTIES LTD. (formerly Synergy Acquisition Corp.)</p>	<p>MAC'S LEAD</p> <p>LAC RUBY</p>	<p>LEAD, ZINC, SILVER</p> <p>LEAD, ZINC</p>	<p>Produced a NI 43-101 technical report. (2013)</p> <p>Acq 2013</p>



# Establishment of a Cree Mining Investment Fund

The fund would consist in a sufficient capital base to invest in the equity of promising and profitable mining companies active on Eeyou Istchee;

Develop the participation of Cree businesses and promote Cree employment in the mining sector;

Such a fund would allow the Crees to become important actors and partners in the mining sector of Eeyou Istchee.

Recuperation of capital and return on investment





# Business opportunities

All Cree Communities are now organized to offer services and create business.

Create Channels

Win Win projects





# Challenges

- **Developing responsible mining - proper communication tools;**
- **The Crees want to control their mines  
Communication-Jobs -Entrepreneur Projects -  
Protecting the land Environment-Building  
infrastructures example: roads, camp operations, air  
strips, etc...**
- **Training at different level for all aspects**
- **Develop a Cree geoscientific data base**
- **Cree Investment Fund / direct investment by the Cree**
- **Respect the land, culture, a way of life and the**

